

Centre Admin can now copy assessment/activity plans from one assessor to another

This new feature has been made available to the Centre Admin and File Librarian.

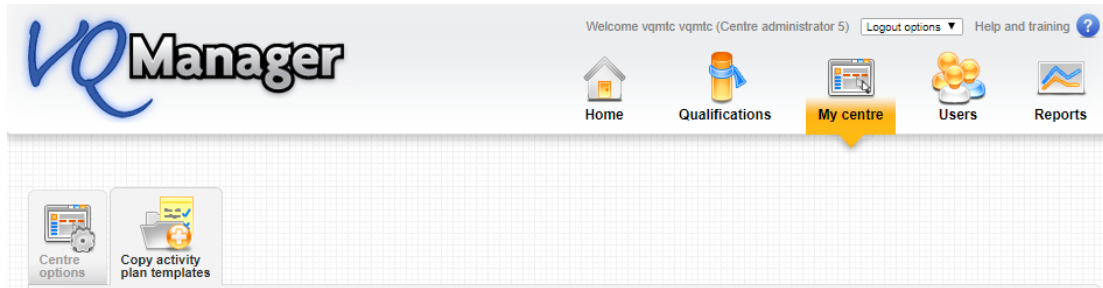

The user selects an assessor in the top selector which then reveals the assessment plan templates available to that assessor. The templates are grouped by qualification for ease of use. Having selected which assessment plan template(s) to copy, the user selects the assessors to copy them to in the list at the bottom of the page.

Assessor: A2 change. A2 (1614)

▼ Assessor Toolkit - Warehousing Apprenticeship L2 {linking test} (92)
You have not created any activity plans yet.

▼ BTEC Extended Diploma in Music Technology L3 {QCF} Edexcel 500_7716_8 (96)
You have not created any activity plans yet.

▼ Activity plans not linked to criteria

Date created	Description	Select
09/11/2015	JavaScript test [745]	<input checked="" type="checkbox"/>

▼ Copy to assessors

Name	Select all / Deselect all
AAA_Wil_test_AAA, AAA_Wil_test_AAA (1244)	<input checked="" type="checkbox"/>
Aaaaaaaaa1, Aaaaaaaaa1 (776)	<input type="checkbox"/>
BCD, BCD (762)	<input type="checkbox"/>
Bryson, Billy (912)	<input type="checkbox"/>
Dalgleish, Rob (1248)	<input type="checkbox"/>

Select “copy” at the bottom of the page and a popup appears asking the user to confirm.

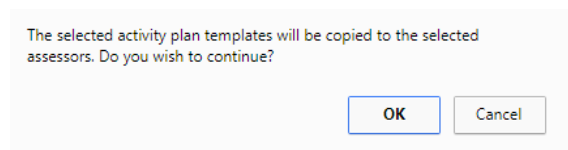

“Done” appears next to each assessor name when the copying for that person is complete.

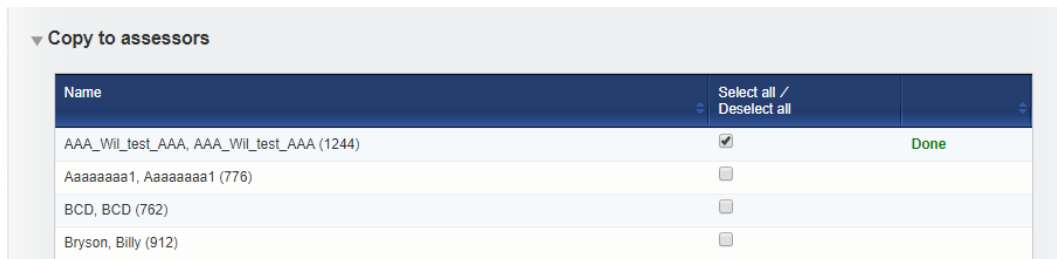

Name	Select all / Deselect all	
AAA_Wil_test_AAA, AAA_Wil_test_AAA (1244)	<input checked="" type="checkbox"/>	Done
Aaaaaaaaa1, Aaaaaaaaa1 (776)	<input type="checkbox"/>	
BCD, BCD (762)	<input type="checkbox"/>	
Bryson, Billy (912)	<input type="checkbox"/>	

Once all assessment plan templates are copied for all assessors, another pop up appears confirming that copying is complete.

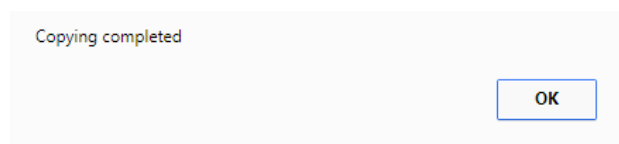

Note: This function **does not** check if an assessor already has a copy of a particular assessment plan template. If the Centre Admin selects an assessment plan template that is already in the ‘to’ assessor’s account, another copy will be created and assigned to that assessor. Assessors can delete any assessment plan templates they don’t need.